

| LINE | LENGTH | REMARKS    |
|------|--------|------------|
| 1    | 14.00  | VIEW DRIVE |
| 2    | 14.00  | VIEW DRIVE |
| 3    | 14.00  | VIEW DRIVE |
| 4    | 14.00  | VIEW DRIVE |
| 5    | 14.00  | VIEW DRIVE |
| 6    | 14.00  | VIEW DRIVE |
| 7    | 14.00  | VIEW DRIVE |
| 8    | 14.00  | VIEW DRIVE |
| 9    | 14.00  | VIEW DRIVE |
| 10   | 14.00  | VIEW DRIVE |
| 11   | 14.00  | VIEW DRIVE |
| 12   | 14.00  | VIEW DRIVE |
| 13   | 14.00  | VIEW DRIVE |
| 14   | 14.00  | VIEW DRIVE |
| 15   | 14.00  | VIEW DRIVE |
| 16   | 14.00  | VIEW DRIVE |
| 17   | 14.00  | VIEW DRIVE |
| 18   | 14.00  | VIEW DRIVE |
| 19   | 14.00  | VIEW DRIVE |
| 20   | 14.00  | VIEW DRIVE |
| 21   | 14.00  | VIEW DRIVE |
| 22   | 14.00  | VIEW DRIVE |
| 23   | 14.00  | VIEW DRIVE |
| 24   | 14.00  | VIEW DRIVE |
| 25   | 14.00  | VIEW DRIVE |
| 26   | 14.00  | VIEW DRIVE |
| 27   | 14.00  | VIEW DRIVE |
| 28   | 14.00  | VIEW DRIVE |
| 29   | 14.00  | VIEW DRIVE |
| 30   | 14.00  | VIEW DRIVE |
| 31   | 14.00  | VIEW DRIVE |
| 32   | 14.00  | VIEW DRIVE |
| 33   | 14.00  | VIEW DRIVE |
| 34   | 14.00  | VIEW DRIVE |
| 35   | 14.00  | VIEW DRIVE |
| 36   | 14.00  | VIEW DRIVE |
| 37   | 14.00  | VIEW DRIVE |
| 38   | 14.00  | VIEW DRIVE |
| 39   | 14.00  | VIEW DRIVE |
| 40   | 14.00  | VIEW DRIVE |



**NOTES:**

1. SUBMITTER'S PLAN IS BASED ON COUNTY RECORD, SURVEY AND EXISTING CONDITIONS EXCEPT ON DATE OF THE SURVEY. IT IS THE SUBMITTER'S RESPONSIBILITY TO OBTAIN ALL NECESSARY PERMITS AND APPROVALS FROM ALL AFFECTED AGENCIES.
2. ALL SPACES SHALL BE TO BE DIMENSIONED TO MATCH RECORDS AND EXISTING CONDITIONS.
3. ALL SPACES SHALL BE TO BE DIMENSIONED TO MATCH RECORDS AND EXISTING CONDITIONS.
4. EXISTING CONDITIONS SHALL BE TO BE DIMENSIONED TO MATCH RECORDS AND EXISTING CONDITIONS.
5. ALL SPACES SHALL BE TO BE DIMENSIONED TO MATCH RECORDS AND EXISTING CONDITIONS.

**PLANNING & DEVELOPMENT SEATTLE**  
 RICHARD ASPLUND ARCHITECTS INC.  
 APPROVED FOR THE SUBDIVISION

**DATE:** 09/09/2010  
**PREPARED FOR:** THE SANCTUARY AT BLYTHEWOOD, LLC

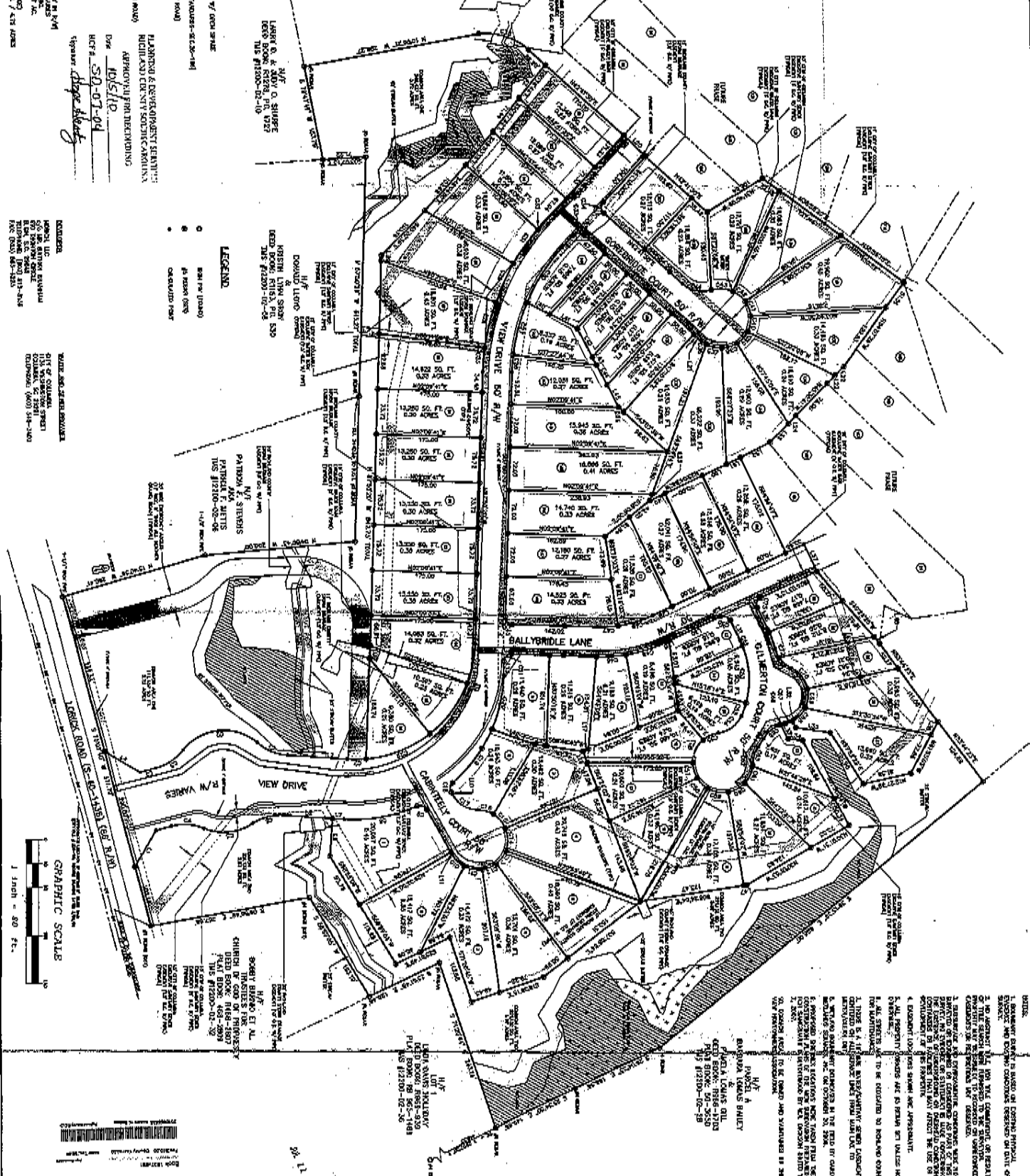

**DATE:** JUNE 09, 2010  
**PREPARED FOR:** THE SANCTUARY AT BLYTHEWOOD, LLC

**THE VIEW SUBDIVISION PHASE I**

- NOTES:**
1. SUBMITTER'S PLAN IS BASED ON COUNTY RECORD, SURVEY AND EXISTING CONDITIONS EXCEPT ON DATE OF THE SURVEY. IT IS THE SUBMITTER'S RESPONSIBILITY TO OBTAIN ALL NECESSARY PERMITS AND APPROVALS FROM ALL AFFECTED AGENCIES.
  2. ALL SPACES SHALL BE TO BE DIMENSIONED TO MATCH RECORDS AND EXISTING CONDITIONS.
  3. ALL SPACES SHALL BE TO BE DIMENSIONED TO MATCH RECORDS AND EXISTING CONDITIONS.
  4. EXISTING CONDITIONS SHALL BE TO BE DIMENSIONED TO MATCH RECORDS AND EXISTING CONDITIONS.
  5. ALL SPACES SHALL BE TO BE DIMENSIONED TO MATCH RECORDS AND EXISTING CONDITIONS.

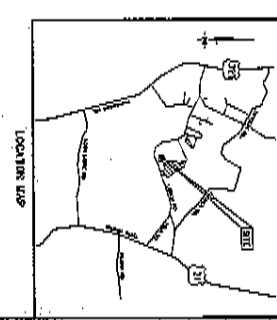

**GRAPHIC SCALE:**  
 1 inch = 80 ft.

| LINE | LENGTH | REMARKS    |
|------|--------|------------|
| 1    | 14.00  | VIEW DRIVE |
| 2    | 14.00  | VIEW DRIVE |
| 3    | 14.00  | VIEW DRIVE |
| 4    | 14.00  | VIEW DRIVE |
| 5    | 14.00  | VIEW DRIVE |
| 6    | 14.00  | VIEW DRIVE |
| 7    | 14.00  | VIEW DRIVE |
| 8    | 14.00  | VIEW DRIVE |
| 9    | 14.00  | VIEW DRIVE |
| 10   | 14.00  | VIEW DRIVE |
| 11   | 14.00  | VIEW DRIVE |
| 12   | 14.00  | VIEW DRIVE |
| 13   | 14.00  | VIEW DRIVE |
| 14   | 14.00  | VIEW DRIVE |
| 15   | 14.00  | VIEW DRIVE |
| 16   | 14.00  | VIEW DRIVE |
| 17   | 14.00  | VIEW DRIVE |
| 18   | 14.00  | VIEW DRIVE |
| 19   | 14.00  | VIEW DRIVE |
| 20   | 14.00  | VIEW DRIVE |
| 21   | 14.00  | VIEW DRIVE |
| 22   | 14.00  | VIEW DRIVE |
| 23   | 14.00  | VIEW DRIVE |
| 24   | 14.00  | VIEW DRIVE |
| 25   | 14.00  | VIEW DRIVE |
| 26   | 14.00  | VIEW DRIVE |
| 27   | 14.00  | VIEW DRIVE |
| 28   | 14.00  | VIEW DRIVE |
| 29   | 14.00  | VIEW DRIVE |
| 30   | 14.00  | VIEW DRIVE |
| 31   | 14.00  | VIEW DRIVE |
| 32   | 14.00  | VIEW DRIVE |
| 33   | 14.00  | VIEW DRIVE |
| 34   | 14.00  | VIEW DRIVE |
| 35   | 14.00  | VIEW DRIVE |
| 36   | 14.00  | VIEW DRIVE |
| 37   | 14.00  | VIEW DRIVE |
| 38   | 14.00  | VIEW DRIVE |
| 39   | 14.00  | VIEW DRIVE |
| 40   | 14.00  | VIEW DRIVE |

1. SUBMITTER'S PLAN IS BASED ON COUNTY RECORD, SURVEY AND EXISTING CONDITIONS EXCEPT ON DATE OF THE SURVEY. IT IS THE SUBMITTER'S RESPONSIBILITY TO OBTAIN ALL NECESSARY PERMITS AND APPROVALS FROM ALL AFFECTED AGENCIES.

